





SOUTH



WEST

TRIM & FASCIA,  
WHITE

MILGARD VINYL  
WINDOWS, WHITE

HARDIE LAP SIDING,  
SLATE GRAY

FROST GLASS  
GARAGE DOORS

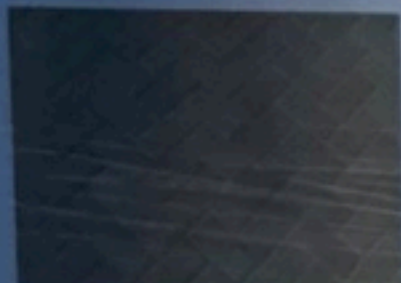
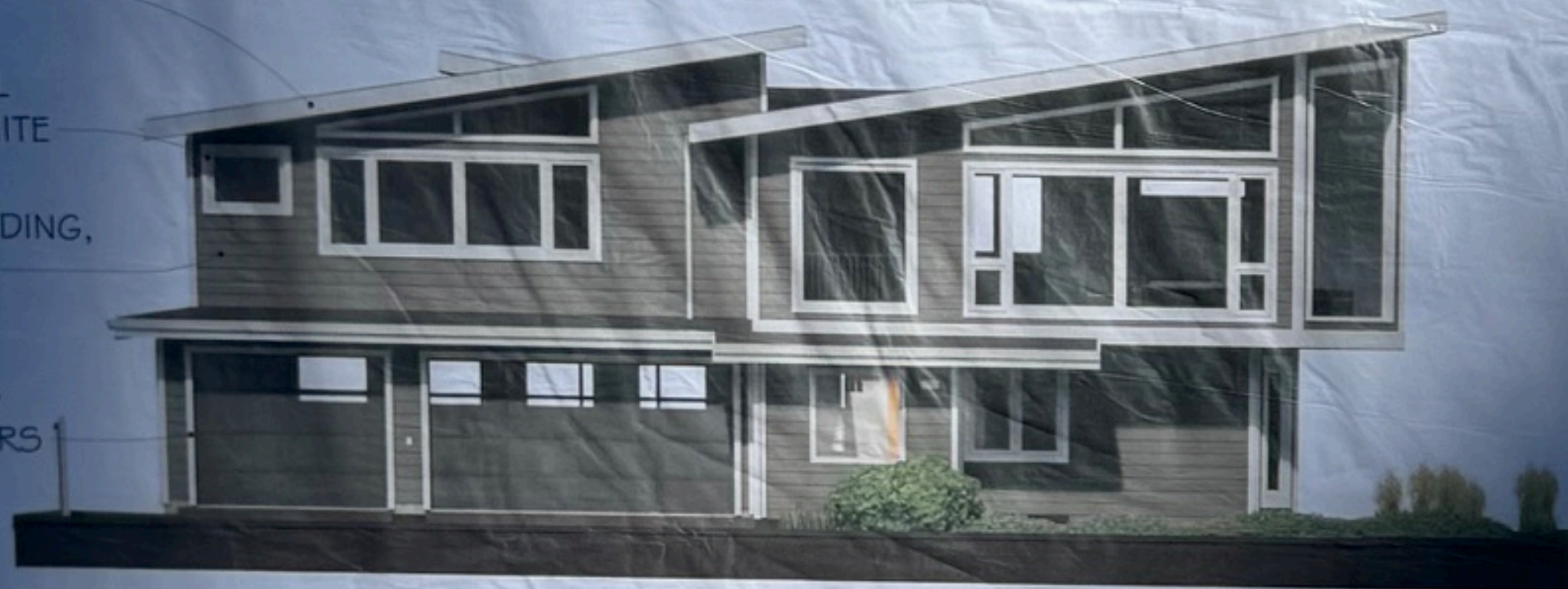

BRICK DRIVEWAY  
PAVERS



HARDIE LAP SIDING  
SLATE GRAY



CERTAINEED COMPOSITE  
SHINGLES, GRANITE GRAY  
CLASS-B MIN



FLAGSTONE PATIO  
PAVERS



### NOTICE OF COASTSIDE DESIGN REVIEW

A Design Review application has been filed with the County of San Mateo Planning and Building Department on this property.

Address: \_\_\_\_\_  
 Owner's Name: \_\_\_\_\_  
 Project Description:  New SFR  Addition  Major Modification  
 Area (SF): \_\_\_\_\_ Height: \_\_\_\_\_  
 Exterior Surface/Color: \_\_\_\_\_  
 Proposed trees to be removed:

Tree Diameter (at 4 ft. height)	Species	Marking by which trees can be identified
<input checked="" type="checkbox"/> None		

Planning Permit Number: PLN 2020-00070  
 Plans for this project are available for review at the County of San Mateo Planning and Building Department, 455 County Center, Redwood City, CA 94063. All comments or inquiries should be addressed to the Design Review Officer at the address above or by phoning (650) 363-1425. A decision on this proposal will be made no sooner than ten (10) days after the posting of this notice. A public hearing by the County of San Mateo Design Review Committee will be held as indicated below.  
 Date: May 9, 2024  
 Time: 2:00 PM  
 Agenda Item No.: \_\_\_\_\_  
 Hearing Location: \_\_\_\_\_  
 General Comments: \_\_\_\_\_  
 Site Address: \_\_\_\_\_, \_\_\_\_\_, \_\_\_\_\_  
 Website: [www.sanmateo.org/planningandbuilding](http://www.sanmateo.org/planningandbuilding)

REVISIONS



Edward C. Love  
 Architect  
 1000 BAY STREET  
 SAN MATEO, CA 94080  
 (650) 268-7615  
 edward@eclove.com

New Residence for  
 the Mukaeda family  
 Cypress Ave  
 Moss Beach, CA

Demonstration of  
 Scale

FOR  
 REVIEW  
 ONLY

APR 42/50024  
 MAY 3/27  
 MD  
 ALVARADO

DoS2

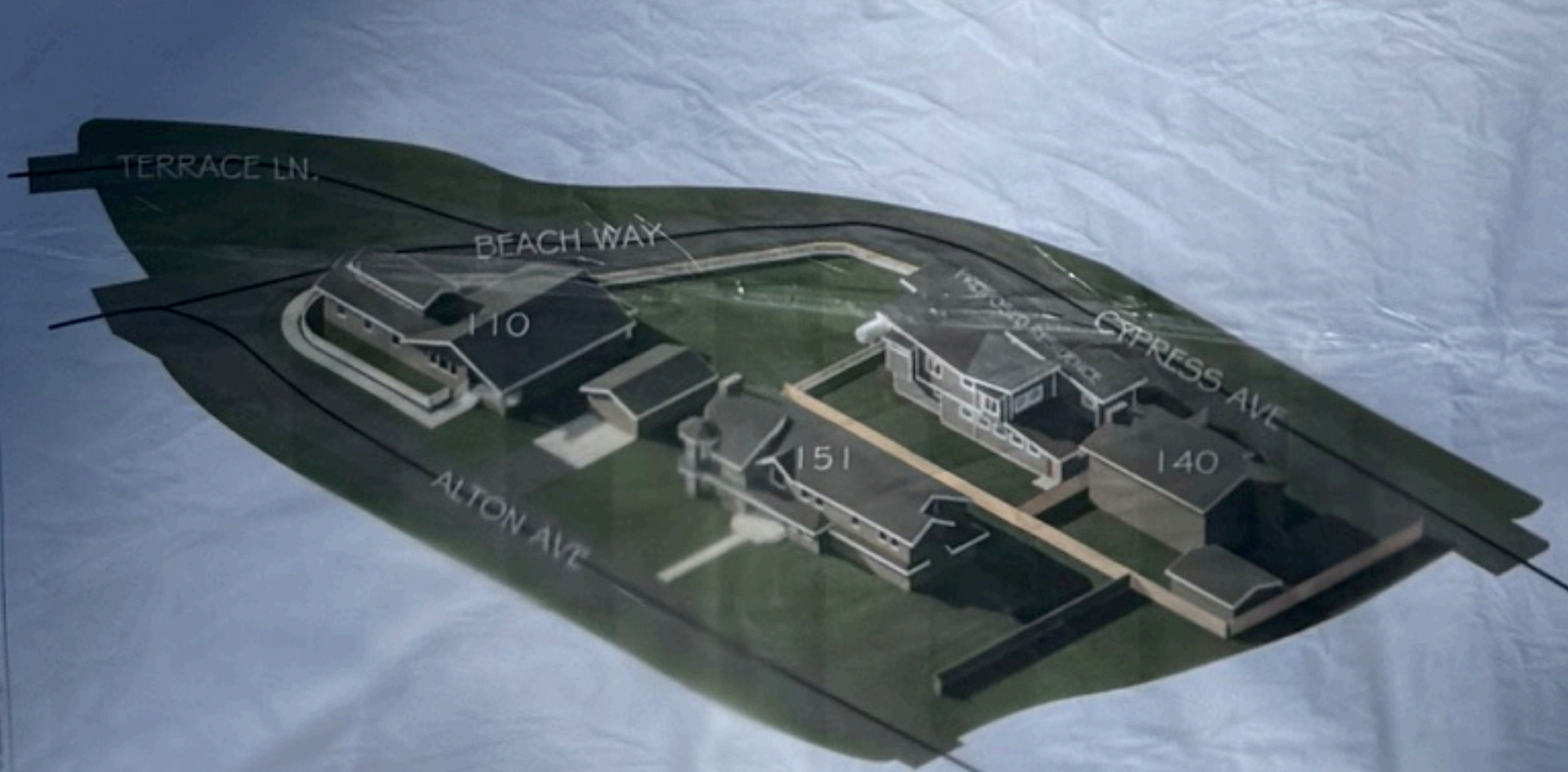
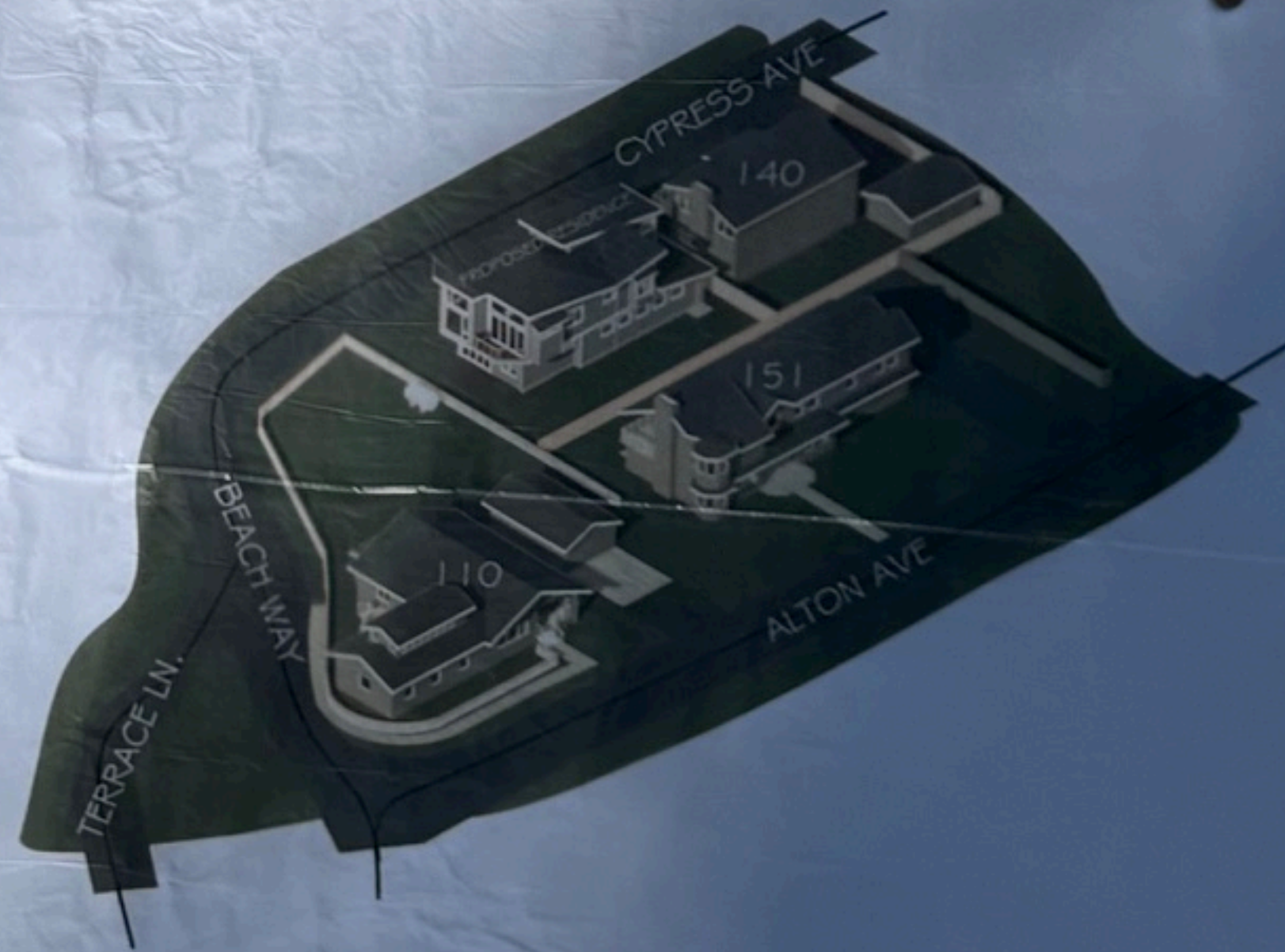

REVISIONS



Edward C. Love  
 Architect  
 1000 BAY STREET  
 SAN MATEO, CA 94080  
 (650) 268-7615  
 edward@eclove.com

New Residence for  
 the Mukaeda family  
 Cypress Ave  
 Moss Beach, CA

Demonstration of  
 Scale

FOR  
 REVIEW  
 ONLY

APR 42/50024  
 MAY 3/27  
 MD  
 ALVARADO

DoS-1